

Taxonomy and systematics

Additions to the *Mastogloia* (Bacillariophyceae: Mastogloiales) of the Revillagigedo Archipelago, Mexico

Adiciones a las Mastogloia (Bacillariophyta: Mastogloiales) del archipiélago de Revillagigedo, México

David A. Siqueiros-Beltrones ^{a, *}, Francisco Omar López-Fuerte ^b,
Yuriko Jocselin Martínez ^a, María del Carmen Altamirano-Cerecedo ^c

^a Instituto Politécnico Nacional, Centro Interdisciplinario de Ciencias Marinas, Departamento Plancton y Ecología Marina, Av. Instituto Politécnico Nacional S/N, Col. Playa Palo de Santa Rita, 23096 La Paz, Baja California Sur, Mexico

^b Universidad Autónoma de Baja California Sur, Departamento Académico de Ciencias Marinas y Costeras, Carretera al Sur Km. 5.5, 23080 La Paz, Baja California Sur, Mexico

^c Universidad Autónoma de Baja California Sur, Departamento Académico de Economía, Carretera al Sur Km. 5.5, 23080 La Paz, Baja California Sur, Mexico

*Corresponding author: dsiquei@gmail.com (D.A. Siqueiros-Beltrones)

Received: 6 May 2021; accepted: 13 August 2021

Abstract

Certain diatom species, mainly those that are conspicuous within an assemblage, may constitute useful references while addressing various ecological and biogeographical issues. This may well be the case with *Mastogloia* species which are frequently the most diverse diatom taxa in benthic marine assemblages from warm seas. Twenty three new records of *Mastogloia* taxa collected from several thalli of red and brown macroalgae are here added to the epiphytic diatom floristics of the Revillagigedo Archipelago, summing a total of 51 *Mastogloia* taxa. Most conspicuous forms were frequent, and several taxa seemed to dominate the assemblages, e.g., *Mastogloia binotata*, *M. cocconeiformis*, *M. cuneata*, *M. fimbriata*, *M. inaequalis*, *M. ovum-paschale*, and *M. punctatissima*, as well as others recorded earlier. Of the new records, *M. asperuloides*, *M. graciloides*, *M. peragalloi*, and *M. mauritiana* also appeared frequently. The list includes 8 new records for Mexican waters, although no new taxa for this genus were found. However, because of the few macroalgae thalli inspected, it is expected that further inspection of surfaces of other species of macroalgae, and other substrates, will increase the species richness of *Mastogloia* recorded for the archipelago.

Keywords: Benthic diatoms; Floristics; Islands; Macroalgae; Species richness

Resumen

Ciertas especies de diatomeas, principalmente aquellas que sobresalen en una taxocenosis, pueden ser referencias útiles al abordar tópicos ecológicos y biogeográficos diversos. Este es el caso con las especies de *Mastogloia*, que frecuentemente representan el grupo más diverso dentro de asociaciones de diatomeas bentónicas marinas en mares tropicales. Con base en la inspección de taxocenosis de diatomeas epifitas de macroalgas rojas y pardas, se agregaron 23 nuevos registros de taxones de *Mastogloia* a la florística de diatomeas epifitas del archipiélago de Revillagigedo. Las formas más conspicuas fueron frecuentes y algunas parecían dominar las asociaciones, e.g., *Mastogloia binotata*, *M. cocconeiformis*, *M. cuneata*, *M. fimbriata*, *M. inaequalis*, *M. ovum-paschale* y *M. punctatissima*, además de otras registradas previamente. Entre los nuevos registros, *M. asperuloides*, *M. graciloides*, *M. peragalloi* y *M. mauritiana*, también se observaron frecuentemente. La lista resultante incluye 8 nuevos registros para costas mexicanas, pero no se encontraron nuevos taxones del género. No obstante, dado que fueron pocos los talos de macroalgas inspeccionados, se espera que la revisión de superficies macroalgales de otros taxones, así como otro tipo de sustratos, incrementará la riqueza de especies de *Mastogloia* que se registren para el archipiélago.

Palabras claves: Diatomeas bentónicas; Florística; Islas; Macroalgas; Riqueza de especies

Introduction

Expectations of the alleged endemism in the Revillagigedo Archipelago for certain taxa (Aguirre-Muñoz et al., 2015), and particularities of benthic diatom taxocenoses from remote locations, prompted a floristic study of epiphytic diatom assemblages generating the first species list for the region (Siqueiros-Beltrones et al., 2019). Said study yielded a species richness of epiphytic diatoms on macroalgae from the Revillagigedo Archipelago of 202 diatom taxa. However, it relied on the inspection of only 2 macroalgae specimens of *Laurencia* sp. (Rhodophyta). It was thus assumed that further inspections comprising a larger sample of macroalgae specimens would yield at least twice the number of diatom taxa (Siqueiros-Beltrones et al., 2019, 2021). Notwithstanding, besides continuing the floristic account that will allow for the determination of ecological relations and biogeographic affinities of benthic diatom flora in the Western Pacific, more specific inventories dealing with certain taxa, mainly those that are conspicuous, either abundant or large forms, may be useful while addressing the above topics. Species of the genus *Mastogloia* Thwaites comply with such requirements.

The frustules of *Mastogloia* are naviculoid and isopolar, characterized by the presence of partecta, i. e., loculate marginal septa in the valvocopulae that bear 1 or many chambers (Round et al., 1990). Species are ubiquitous, mainly marine forms, although some are common in brackish water and freshwater habitats. Most are benthic, abundant in epipelagic and epiphytic assemblages (Round et al., 1990), particularly in tropical and subtropical latitudes where they occur in high numbers and species richness (Frankovich et al., 2006).

The genus *Mastogloia* is frequently the most diverse within benthic marine assemblages from warm seas (Hafner et al., 2018; Siqueiros-Beltrones et al., 2020, 2021). Currently, 271 species are accepted out of 420 taxa proposed worldwide (Guiry & Guiry, 2021). Hustedt's (1959) work, alone, provides descriptions for 140 *Mastogloia* taxa from various parts of the planet. In this sense, the above exploratory study for the Revillagigedo Archipelago included 28 *Mastogloia* species and infraspecific taxa (Siqueiros-Beltrones et al., 2019), besides many other taxa recorded from the tropics, that support the overall tropical affinity for the benthic diatom flora of the Revillagigedo Archipelago. A similar study carried out at Isla Guadalupe off Baja California, Mexico, where transitional tropical and temperate oceanographic conditions are characteristic, yielded less (119) taxa, although with many more samples (López-Fuerte et al., 2015). There, *Mastogloia* species comprised the higher number of species (13); however, in the Revillagigedo Archipelago twice the number of species (28) of this genus had been hitherto recorded (Siqueiros-Beltrones et al., 2019).

Elsewhere, in Atlantic shores of America, Hein et al. (2008) recorded 75 *Mastogloia* taxa from the Bahamas Archipelago, while Loir and Novarino (2013) recorded a higher number of species (> 80) for several substrata in islands of the Caribbean Sea, which they described and illustrated. Also, in other floristic studies of epiphytic diatoms of *Thalassia testudinum* Banks ex König off the coast of Quintana Roo (Caribbean Sea), López-Fuerte et al. (2013) recorded 30 *Mastogloia* taxa. And more recently a total of 76 *Mastogloia* species epiphytic on blades of the seagrass *T. testudinum* were observed off the coast of Campeche in the southern Gulf of México (Siqueiros-

Beltrones et al., 2020), which is the highest number of *Mastogloia* taxa recorded for Mexican coasts. Albeit, in that study, only 51 *Mastogloia* species or infra-specific taxa were formally identified, while 25 remained as cf. or sp. status.

On the other hand, for the Mexican tropical Pacific, Meave-del Castillo et al. (2003) compiled 25 *Mastogloia* planktonic records, while Moreno et al. (1996) accounted for 38 *Mastogloia* taxa in plankton samples solely for the warm waters of the Gulf of California. Thus, although the Revillagigedo Archipelago is located within a transitional zone influenced by the California Current (Aguirre-Muñoz et al., 2015), the tropical component of the archipelago region seems to be a major factor enhancing the species diversity of epiphytic diatoms (Siqueiros-Beltrones et al., 2019). In particular, the *Mastogloia* species that currently comprise the higher number of species recorded for the archipelago (28 taxa) were here expected to at least approximate the number of species recorded recently for the southern Gulf of Mexico (Siqueiros-Beltrones et al., 2020).

The above accounts set a reference as to the expected diversity in any given area for species of the genus *Mastogloia*, particularly within tropical regions. However, they also show that much floristics and formal taxonomy are required on benthic diatoms from different types of substrata for Mexican littorals (Siqueiros-Beltrones et al., 2020). It thus seemed imperative to continue surveying the area in order to gather a precise reference on the diversity of *Mastogloia* taxa. Our aim was to attain a closer estimate of the species richness of *Mastogloia* living on macroalgae from the Revillagigedo Archipelago, inasmuch distribution data based on these taxa could be used to support further hypothesis driven studies on diatom ecology and biogeography for the Western Pacific.

Materials and methods

The Revillagigedo Archipelago is set under the jurisdiction of the state of Colima, México. It comprises 4 islands, San Benedicto, Socorro, Roca Partida, and Clarion, located 386 km south of Cabo San Lucas, Baja California Sur and has been recently declared as World Heritage Site (Conanp, 2017). Seasonal variations in the region seem to be determined by the alternating influence of the California Current and the North-equatorial current, whilst the rest of the year a transition between both states may be observed (Lluch-Cota et al., 1994). A rich macroalgal community of over 190 macroalgae taxa documented in the archipelago, that harbor highly diverse assemblages of epiphytic diatoms may be found in the rocky shores of the archipelago (León-Tejera et al., 1996; Siqueiros-Beltrones et al., 2019, 2021).

During an opportunity (recreational) trip to the Revillagigedo Islands within the 2019 February 10-15 period, 15 macroalgae thalli were collected manually by Scuba at 7-27 m depth from the rocky shore of San Benedicto and Socorro islands (Revillagigedo Archipelago); specific sampling points included El Boiler (19°19'38.30" N, 110°48'17.16" W), El Cañón (19°17'40.48" N, 110°48'40.92" W) located in the former and Cabo Pearce (18°45'57.24" N, 110°54'00.30" W) and Punta Tosca (18°46'33.46" N, 111°03'26.01" W) in the latter (Fig. 1). The specimens were sun-dried, transported in plastic bags, and identified in the laboratory following Abbot and Hollenberg (1976). Diatoms were brushed off from each algae specimen while rinsing with purified water. The brushed-off material was placed in a 150 mL test tube and left to settle. Thereafter, the precipitates were collected and oxidized with a mixture of commercial alcohol and nitric acid at a ratio of 1 (sample): 2 (alcohol): 5 (acid), according to Siqueiros-Beltrones (2002). The oxidized material was rinsed repeatedly with purified water until it reached a pH \geq 6. For each sample 2 double permanent slides were mounted using Pleurax[®] (RI = 1.7) (made and distributed by Bill Daily, University of Pennsylvania), which were then inspected under several magnifications (250 \times , 400 \times , 630 \times and 1,000 \times) for general recognizance of diatoms.

The *Mastogloia* taxa were identified at 1,000 \times under an Olympus CH-2 (Olympus, Japan) compound microscope using clear field illumination, following Foged (1975, 1978, 1984), Hein et al. (2008), Hustedt (1959), Lobban et al. (2012), Loir and Novarino (2013), Moreno et al. (1996), Peragallo and Peragallo (1908), Schmidt et al. (1959), Siqueiros-Beltrones et al. (2017, 2019, 2020), Stidolph et al. (2012), Witkowski et al. (2000). Taxonomic names were updated according to Guiry and Guiry (2021). An iconographic catalog of the recorded *Mastogloia* taxa was assembled with specimens captured with a digital ocular Microcam 1.3, at 25 \times , 63 \times and mostly at 1,000 \times (Olympus, Japan).

Results

The inspected macroalgae specimens from the Revillagigedo Archipelago included phaeophytes (*Canistrocarpus cervicornis* (J. V. Lamouroux) De Paula & De Clerck, *Dictyota crenulata* J. Agardh, *D. dichotoma* (Hudson) J. V. Lamouroux, *Sargassum liebmannii* J. Agardh) and rhodophytes (*Amphiroa beauvoisii* J. V. Lamouroux, *Asparagopsis* sp., and cf. *Laurencia* sp.). Besides, several other macroalgae specimens not identified to genus or species level which were either phaeophytes or rhodophytes.

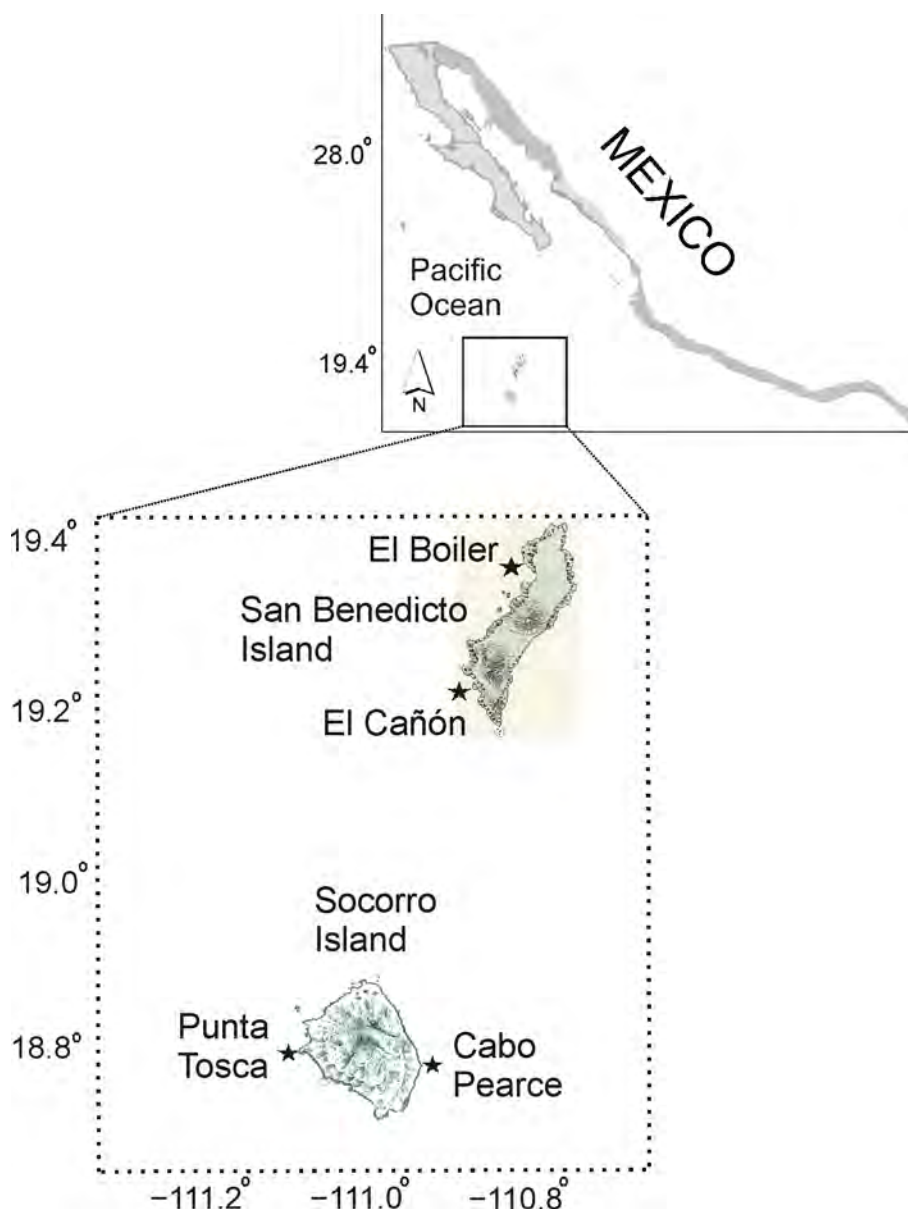

Figure 1. Location of sampling sites at the Revillagigedo Archipelago.

The floristic analysis of epiphytic *Mastogloia* found on the macroalgae yielded 51 taxa, including 23 new records and all those accounted for in the previous (only) survey, but no new taxa. Although no quantitative account was considered, frequencies of the various diatom taxa observed in the mounted slides were clearly heterogeneous. However, specimens of *Mastogloia* were present in all the samples, including 1 or more conspicuous (large) forms detected firstly under low magnification (250 \times) and later precisely identified under 1000 \times . Most conspicuous forms

were frequent, and several taxa seemed to dominate the assemblages, e. gr. *Mastogloia binotata*, *M. cocconeiformis*, *M. cuneata*, *M. fimbriata*, *M. inaequalis*, *M. ovum-paschale*, *M. punctatissima*, and others recorded earlier. New records such as *M. asperuloides*, *M. graciloides*, *M. peragalloi*, and *M. mauritiana* occurred frequently. Because certain *Mastogloia* taxa are morphologically very similar, their images were placed together in the iconographic catalog (Figs. 2-26) which allowed for reliable discrimination between similar taxa and precise identification.

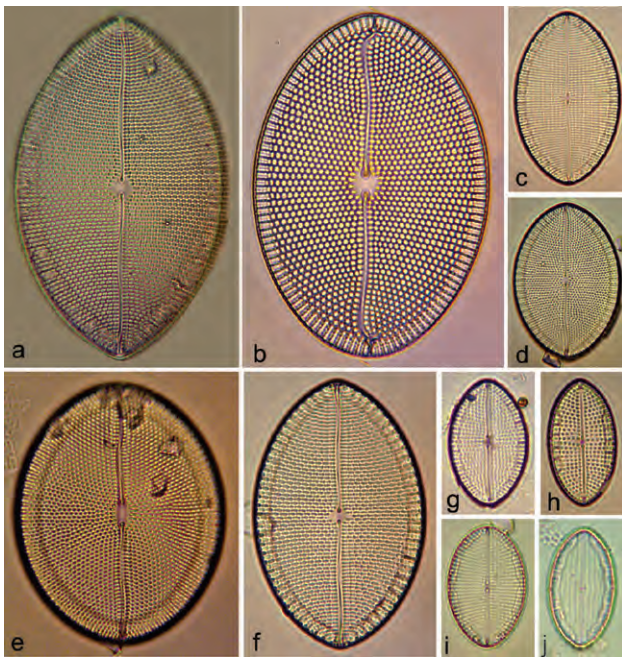

Figure 2. (a) *Mastogloia horvathiana*, (b) *M. punctatissima*, (c) *M. ovata*, (d) *M. pseudolatecostata*, (e) *M. cocconeiformis*, (f) *M. ovum-paschale*, (g) *M. ovulum*, (h) *M. ovalis*, (i) *M. splendidula*, (j) *M. emarginata*. Scale bar = 10 µm.

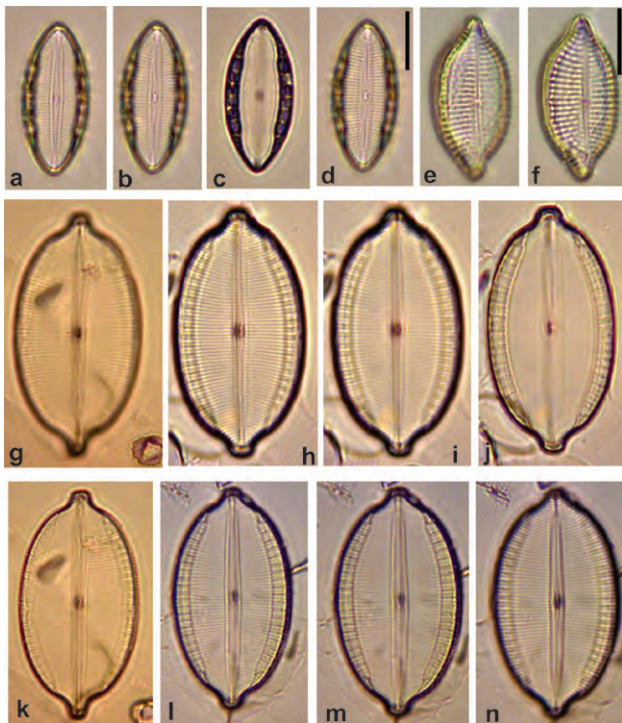

Figure 4. (a-d) *Mastogloia labuensis* var. *lanceolata*, (e, f) *M. affinis*, (g-n) *M. apiculata*. Scale bar = 10 µm.

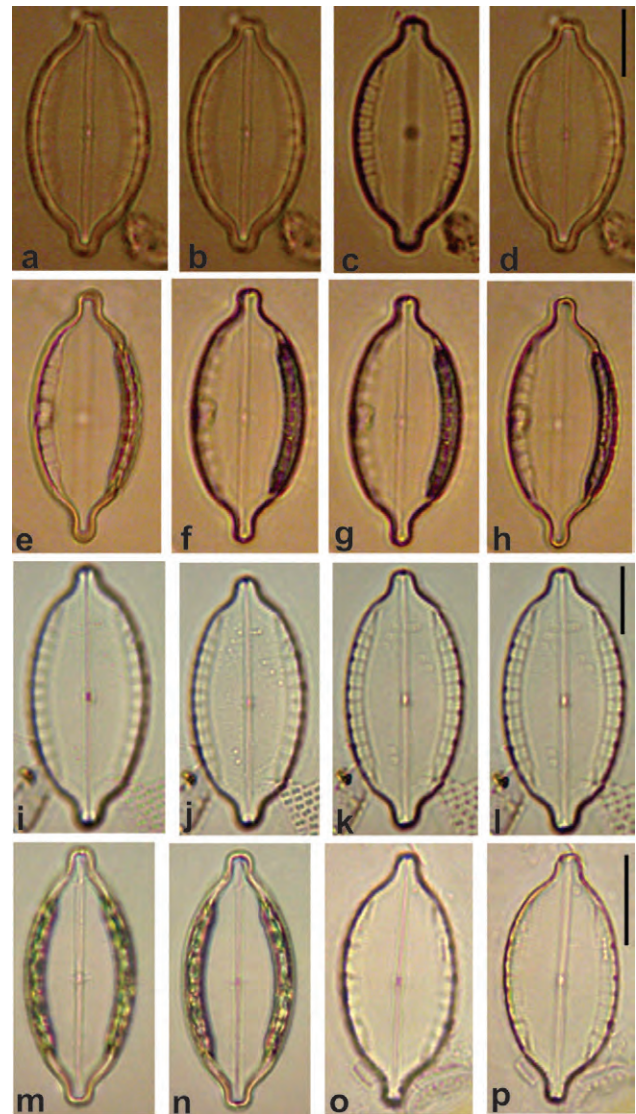

Figure 3. (a-l) *Mastogloia acutiuscula* var. *elliptica*, (m-p) *M. decipiens*. Scale bar = 10 µm.

In what follows, the floristic list of epiphytic *Mastogloia* taxa on macroalgae thalli recorded at the Revillagigedo Archipelago is presented, along with references used to identify them and remarks. The 23 new records are marked (*) and include morphological data, while others previously recorded are referred to Siqueiros-Beltrones et al. (2019).

Bacillariophyceae E. Haeckel
Mastogloiales D. G. Mann
Mastogloiaceae C. Mereschkowsky
Mastogloia G. H. K. Thwaites

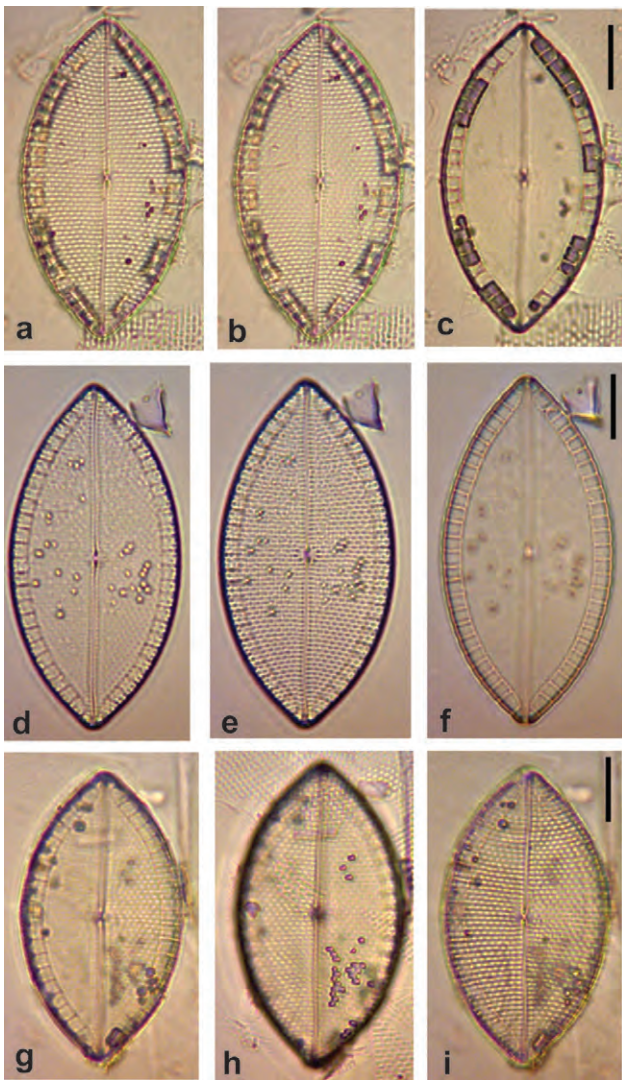

Figure 5. (a-i) *Mastogloia asperuloides*. Scale bar = 10 μ m.

Mastogloia acutiuscula var. *elliptica* F. Hustedt (Fig. 3 a-l)
 References: Hustedt (1959); Loir and Novarino (2013); Witkowski et al. (2000).

Remarks: hard to distinguish from *M. decipiens*, but smaller, with more squared ends.

Mastogloia affinis P. T. Cleve (Fig. 4 e, f).

References: Hustedt (1959); Loir and Novarino (2013).

Remarks: similar to *M. varians*, but with coarser striae and less partecta.

Mastogloia affirmata (G. Leudiger-Fortmore) P. T. Cleve (no image).

Reference: Hustedt (1959).

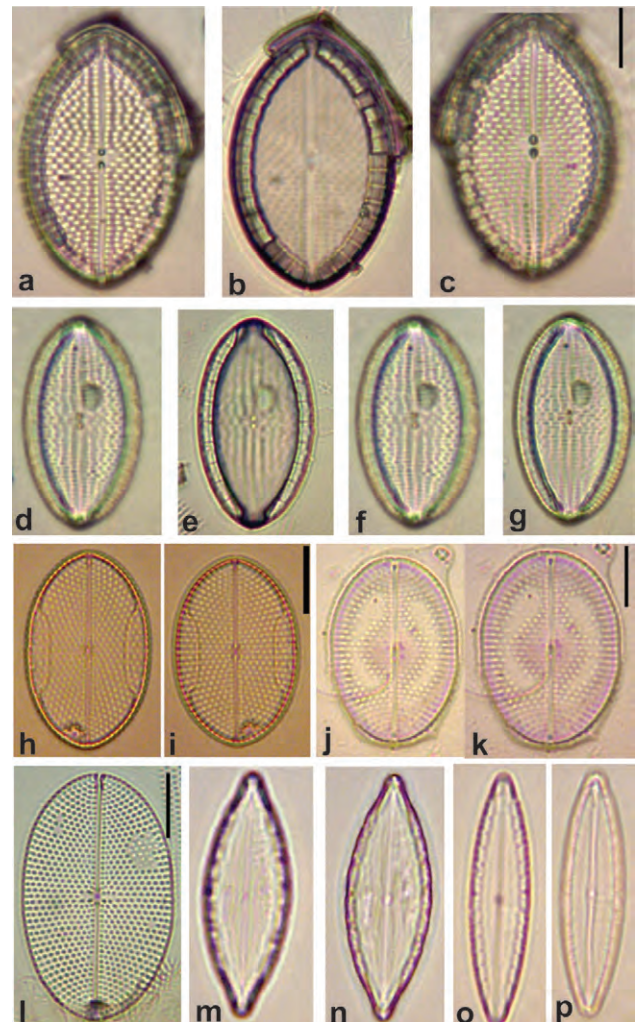

Figure 6. (a-g) *Mastogloia barbadensis*, (h-l) *M. binotata*, (m, n) *M. borneensis*, (o, p) *M. marginulata*. Scale bar = 10 μ m.

Remarks: very scarce, not found in these samples. Previously recorded in Revillagigedo Islands by Siqueiros-Beltrones et al. (2019).

Mastogloia apiculata W. Smith (Fig. 4 g-n).

References: Hustedt (1959); Loir and Novarino (2013); Witkowski et al. (2000).

Remarks: a common taxon in most samples.

**Mastogloia asperuloides* F. Hustedt (Fig. 5 a-i)

Reference: Loir and Novarino (2013) p. 19, pl.3, figure b.

L = 48-55, W = 25-27 μ m, 5 partecta/10 μ m, 14 striae/10 μ m.

Remarks: frequent in samples. Although it resembles a small *M. horvathiana*, it has square partecta, while in the latter these are narrow rectangular.

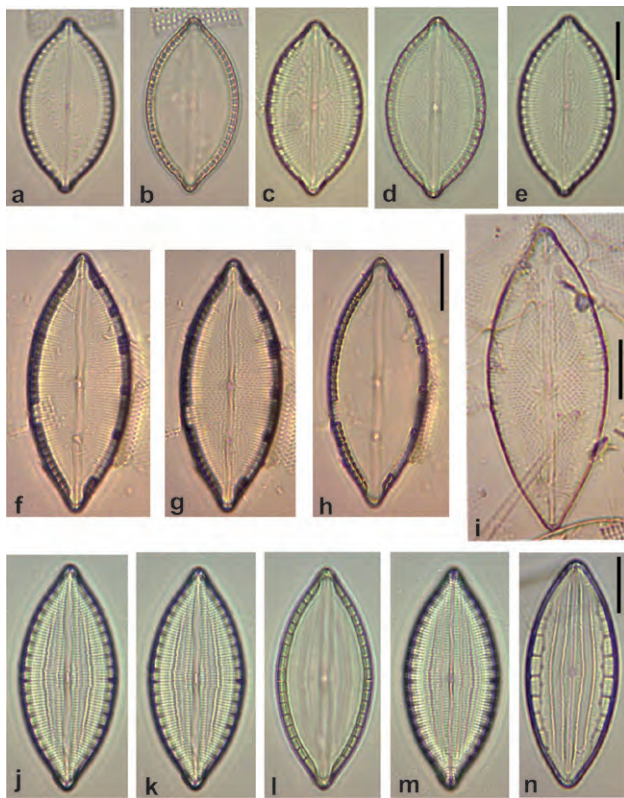

Figure 7. (a-e) *Mastogloia cannii*, (f-i) *M. elegans*, (j-m) *M. quinquecostata*, (n) *M. grunowii*. Scale bar = 10 μ m.

**Mastogloia barbadensis* (R. K. Greville) P. T. Cleve (Fig. 6 a-g).

Reference: Hustedt (1959) p. 472, figure 891; Loir and Novarino (2013) p. 20, pl. 3, figure c.

L = 35-40 μ m, W = 20-27 μ m, 3-3.5 partecta/10 μ m, 11-12 striae/10 μ m.

Remarks: few specimens observed.

**Mastogloia biapiculata* F. Hustedt (Fig. 11 g, h).

Reference: Hustedt (1959) p. 513, figure 943; Simonsen (1987) p. 113, pl.186, figure 8.

L = 35 μ m, W = 16 μ m, 6 partecta/10 μ m, striae indistinguishable, with longitudinal striae.

Remarks: scarce and inconspicuous. In references images are confused with *M. parva*. First record for Mexican waters.

Mastogloia binotata (A. Grunow) P. T. Cleve (Fig. 6 h-l).

References: Hustedt (1959); Loir and Novarino (2013); Witkowski et al. (2000).

Remarks: a very common taxon showing much size variation.

Mastogloia borneensis F. Hustedt in A. Schmidt (Fig. 6 m, n).

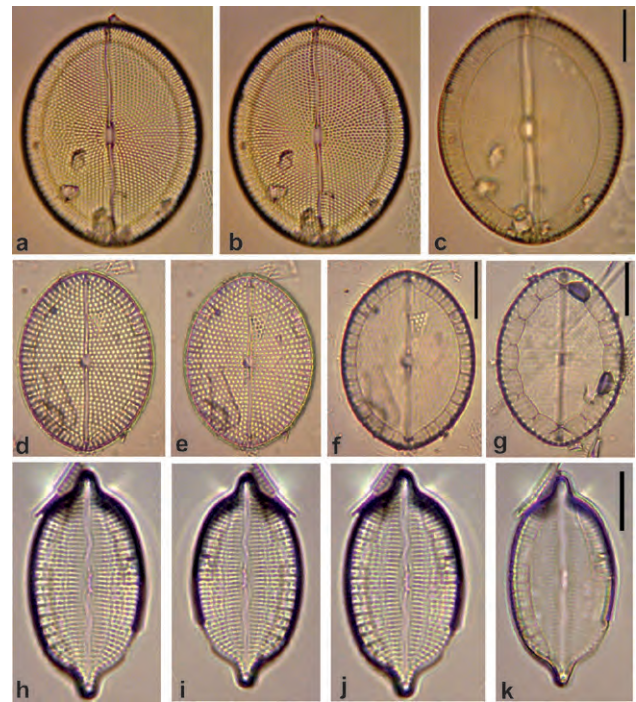

Figure 8. (a-c) *Mastogloia cocconeiformis*, (d-f) *M. cribrosa*, (g) *M. fimbriata*, (h-k) *M. corsicana*. Scale bar = 10 μ m.

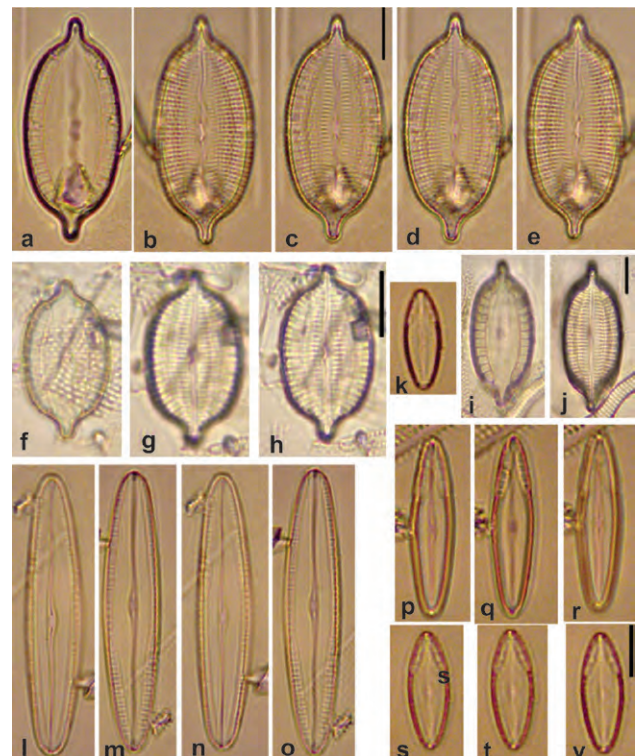

Figure 9. (a-j) *Mastogloia corsicana*, (k-o) *M. inaequalis*, (p-v) *M. cuneata*. Scale bar = 10 μ m.

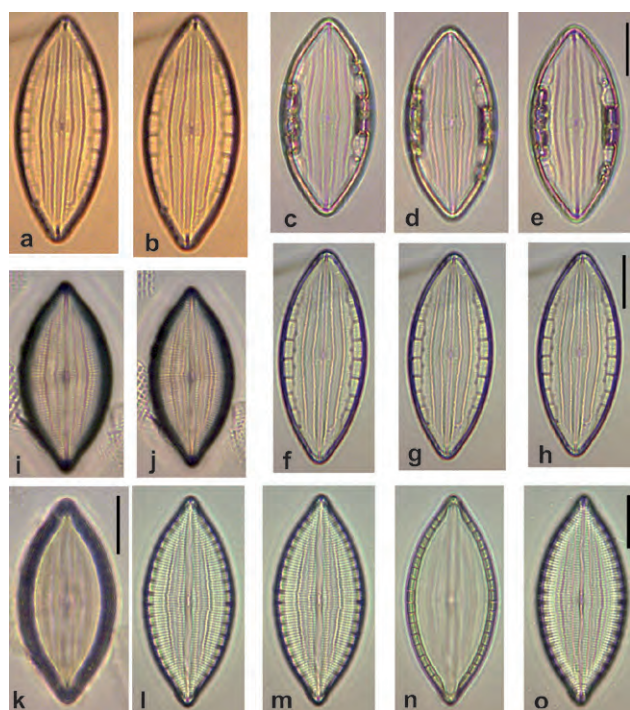

Figure 10. (a-h) *Mastogloia grunowii*, (i-o) *M. quinquecostata*. Scale bar = 10 μ m.

References: Hustedt (1959); Loir and Novarino (2013); Witkowski et al. (2000).

Remarks: common although not conspicuous because of its small size.

**Mastogloia canni* K. D. Kemp & T. B. B. Paddock (Fig. 7 a-e).

Reference: Lobban et al. (2012) p. 267, pl. 24, figures 1-3.

L = 30-32 μ m, W = 16-18 μ m, 7 partecta/10 μ m, 20 striae/10 μ m.

Remarks: frequent. Morphologically similar to the larger *M. elegans*. First record for Mexican waters.

Mastogloia ciskeiensis M. H. Giffen (no image).

References: Foged (1975; 1978).

Remarks: not found in these samples.

Mastogloia cocconeiformis A. Grunow (Figs. 2 e, 8 a-c).

References: Hustedt (1959); Loir and Novarino (2013); Witkowski et al. (2000).

Remarks: a common and conspicuous (large) taxon.

Mastogloia corsicana (Grunow) H. Peragallo & M. Peragallo (Figs. 8 h-k and 9 a-j).

References: Hustedt (1959); Loir and Novarino (2013); Witkowski et al. (2000).

Remarks: very common taxon, conspicuous in spite being relatively small.

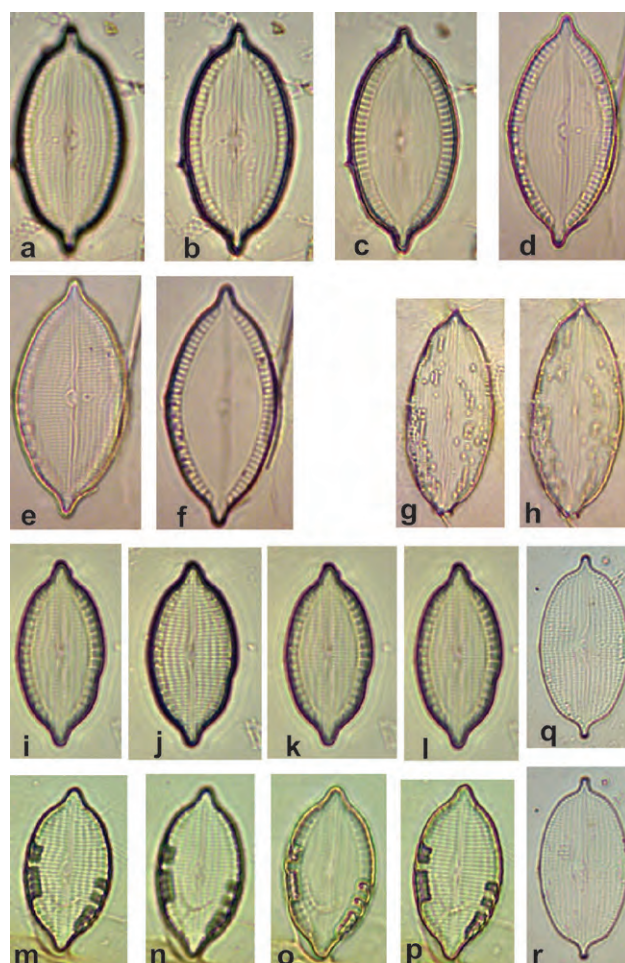

Figure 11. (a-f) *Mastogloia cyclops*, (g, h) *M. biapiculata*, (i-p) *M. subaffirmata*, (q, r) *M. parva*. Scale bar = 10 μ m.

**Mastogloia cribrosa* A. Grunow (Figs. 8 d-f and 15 i-k)

Reference: Hustedt (1959) p. 468, figure 887.

L = 32 μ m, W = 24 μ m, 3.5-4 partecta/10 μ m, 12-14 striae/10 μ m.

Remarks: scarce. Smaller, more rounded than *M. fimbriata*. Although currently regarded a synonym with *Orthonais cribrosa* in the online platforms (Guiry & Guiry, 2021) *M. cribrosa* is still widely used in classic and recent literature. It thus awaits updating.

Mastogloia crucicula (A. Grunow) P. T. Cleve (no image).

References: Loir and Novarino (2013); Witkowski et al. (2000); Siqueiros-Beltrones et al. (2019).

Remarks: frequent and abundant; most of the time with a faint appearance. Although this name is considered invalid in online platforms, it is currently used as a reliable reference.

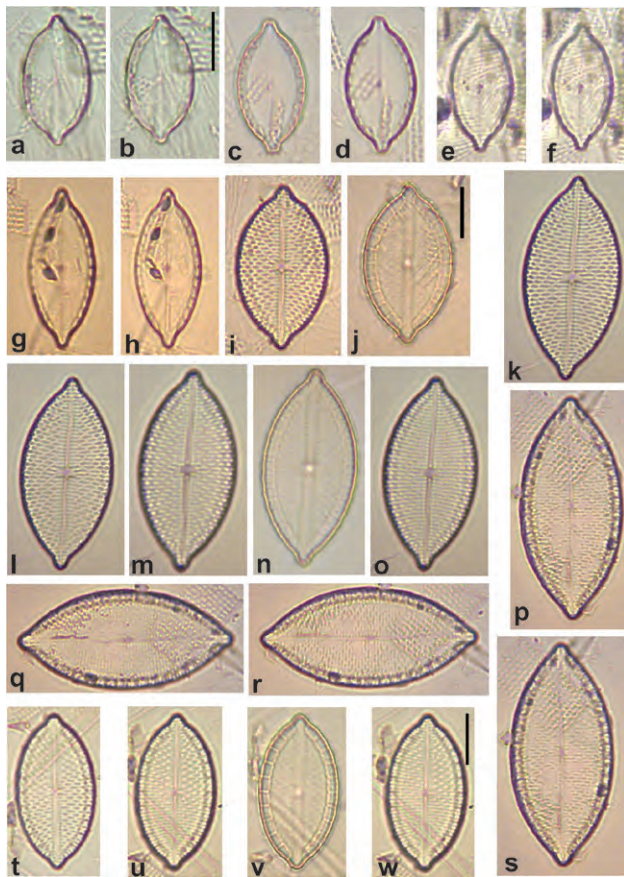

Figure 12. (a-h) *Mastogloia delicatissima*, (i-s) *M. lacrimata*, (t-w) *M. gilberti*. Scale bar = 10 μ m.

Mastogloia crucicula var. *alternans* V. Zanon (no image).

References: Loir and Novarino (2013); Witkowski et al. (2000); Siqueiros-Beltrones et al. (2019).

Remarks: frequent and most of the time with a faint appearance.

Mastogloia cuneata (F. Meister) R. Simonsen (Fig. 9 p-v).

References: Hustedt (1959); Loir and Novarino (2013).

Remarks: very common, although inconspicuous due to its small size.

**Mastogloia cyclops* M. Voigt (Fig. 11 a-f)

Reference: Lobban et al. (2012) p. 271, pl. 27, figures 4 and 5.

L = 38-40 μ m, W = 19-20 μ m, 8-10 partecta/10 μ m, 16-17 striae/10 μ m.

Remarks: frequent. Distinguished from *M. subaffirmata* by the stigma and smaller partecta.

**Mastogloia decipiens* F. Hustedt (Fig. 3 m-p)

Reference: Hustedt (1959) p. 504, figure 929.

L = 28-38 μ m, W = 13-17 μ m, 6 partecta/10 μ m, striae not visible in our specimens.

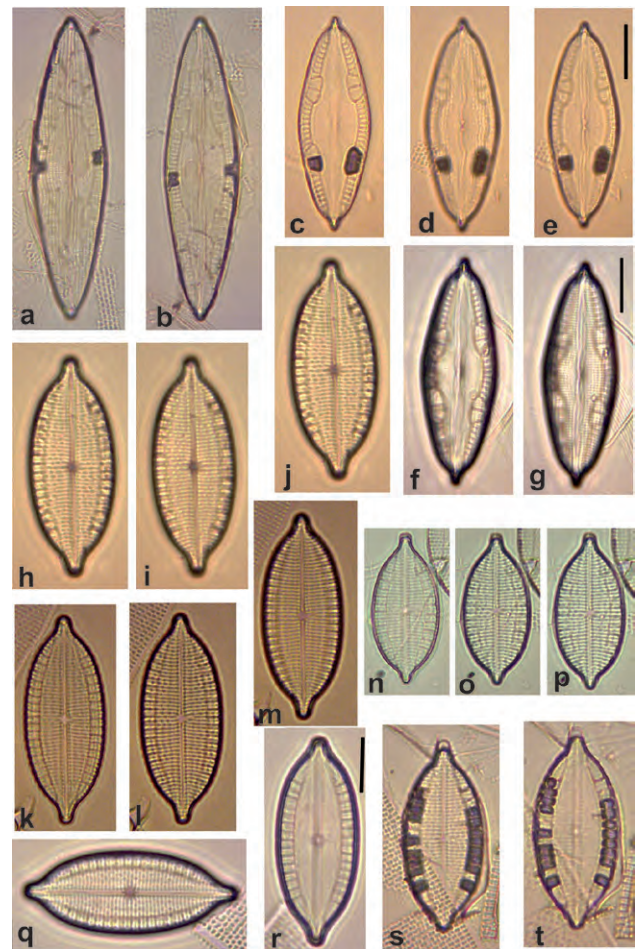

Figure 13. (a-g) *Mastogloia erythraea*, (h-t) *M. graciloides*. Scale bar = 10 μ m.

Remarks: scarce. Distinguished from *M. acutiuscula* var. *elliptica* by valve margin tapering into the capitate apices and more numerous partecta.

Mastogloia delicatissima F. Hustedt (Fig. 12 a-h).

References: Hustedt (1959); Witkowski et al. (2000).

Remarks: common but inconspicuous because of its small size.

**Mastogloia elegans* C. Lewis (Fig. 7 f-i).

Reference: Foged (1984) p. 52, pl. 35, figures 1 and 2.

L = 45-52, W = 18-21, 8 partecta/10 μ m, 16-18 striae/10 μ m.

Remarks: frequent. Resembles an elongated form of *M. canni*. First record for Mexico.

Mastogloia emarginata F. Hustedt (Figs. 2 j, 18 q-u).

References: Hustedt (1959); Loir and Novarino (2013).

Remarks: common; distinguished from *M. ovulum* by longer partecta and longitudinal wavy lines.

Mastogloia erythraea A. Grunow (Fig. 13 a-g).

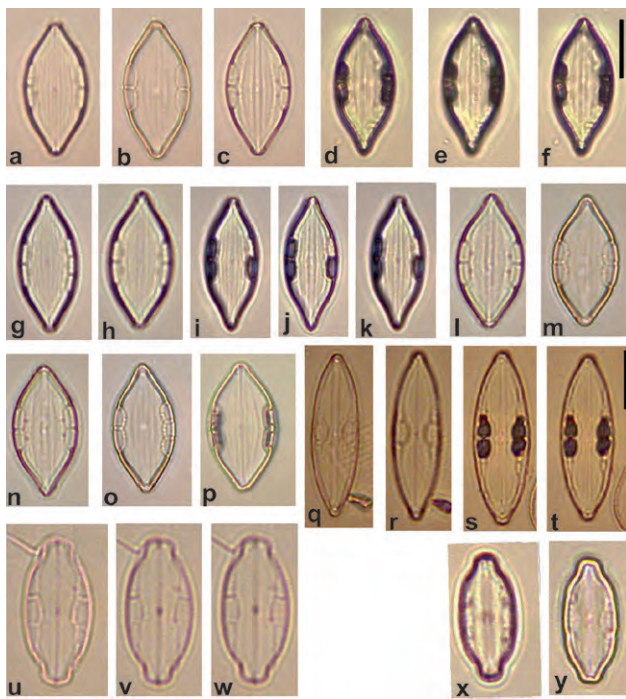

Figure 14. (a-p) *Mastogloia exilis*, (q-t) *M. tenuis*, (u-w) *M. pusilla* var. *subcapitata*, (x, y) *M. manokwariensis*. Scale bar = 10 μ m.

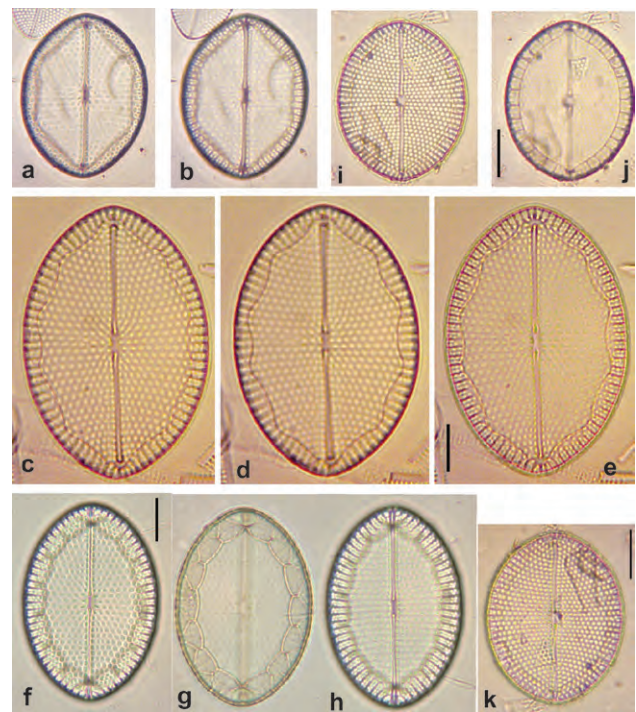

Figure 15. (a-h) *Mastogloia fimbriata*, (i-k) *M. cribrosa*. Scale bar = 10 μ m.

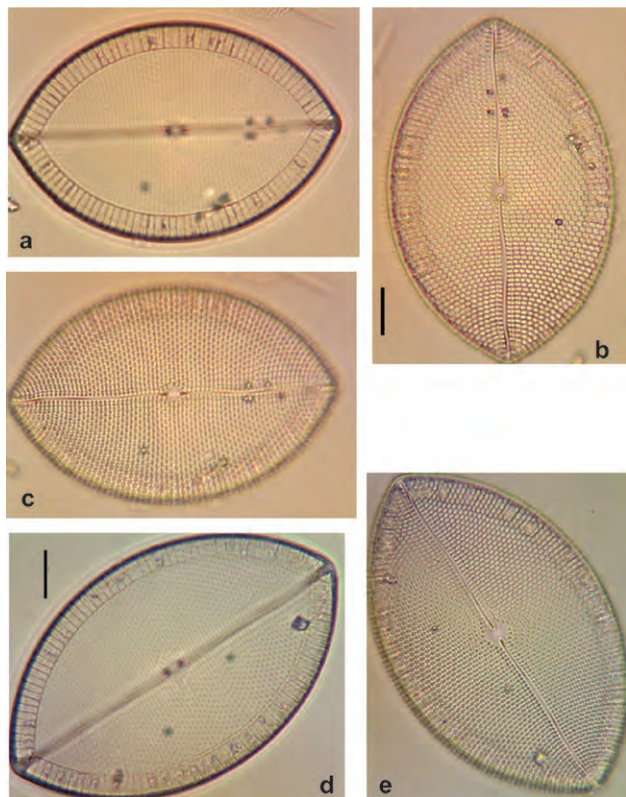

Figure 16. (a-e) *Mastogloia horvathiana*. Scale bar = 10 μ m.

References: Hustedt (1959); Loir and Novarino (2013); Witkowski et al. (2000).

Remarks: conspicuous but not common. Our specimens fit, with slight variations due to size that of Loir and Novarino's form a.

Mastogloia exilis F. Hustedt (Fig. 14 a-p).

References: Hustedt (1959); Loir and Novarino (2013).

Remarks: small and inconspicuous, frequent in some samples.

Mastogloia fimbriata (T. Brightwell) A. Grunow (Figs. 8 g and 15 a-h).

References: Hustedt (1959); Loir and Novarino (2013); Witkowski et al. (2000).

Remarks: very common and abundant taxon, easily distinguishable from the smaller *M. cribrosa*, by its more ovate valves and the varied appearance of the partecta.

**Mastogloia gilberti* A. Schmidt (Figs. 12 t-w and 26 h, i).

Reference: Foged (1984) (as *M. gracillima*), p. 53, pl. 33, figure 6; Hustedt (1959) p. 479, figure 899; Peragallo and Peragallo (1897-1908) p. 31, pl. 5, figure 23.

L = 31 μ m, W = 16 μ m, 3.5-4 partecta/10 μ m, 15-16 striae/10 μ m.

Remarks: scarce. Resembles a smaller, narrower, and less capitated form of *M. lacrimata*.

First record for Mexican waters.

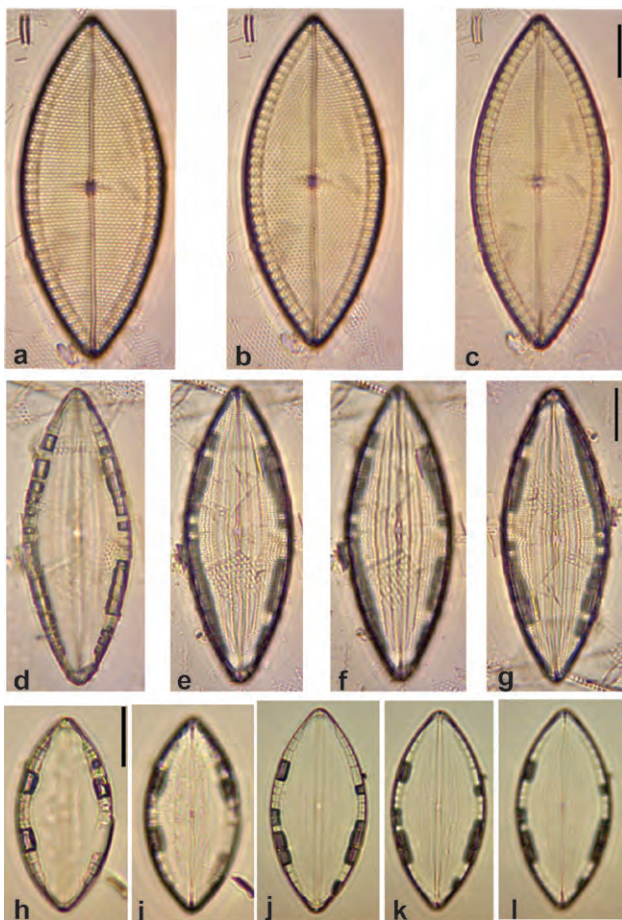

Figure 17. (a-c) *Mastogloia lineata*, (d-l) *M. mauritiana*. Scale bar = 10 μm .

**Mastogloia graciloides* F. Hustedt (Fig. 13 h-t).

Reference: Hustedt (1959) p. 508, figure 934; Lobban et al. (2012) p.274, pl. 28, figures 12 and 13.

L = 28-40 μm , W = 12-15 μm , 5.5-7 partecta/10 μm , 14-15 striae/10 μm .

Remarks: very frequent in samples.

Mastogloia grunowii A. Schmidt (Figs. 7 n and 10 a-h).

References: Hustedt (1959); Loir and Novarino (2013); Witkowski et al. (2000).

Remarks: a taxon appearing frequently, with valves like *M. quinquecostata* but distinguished by a very different partecta array.

Mastogloia horvathiana A. Grunow (Figs. 2 a, 16 a-e).

References: Hustedt (1959); Loir and Novarino (2013); Witkowski et al. (2000).

Remarks: common conspicuous taxon that may be confused with *M. pseudolatecostata*, but much bigger, with coarser striae, and narrower partecta.

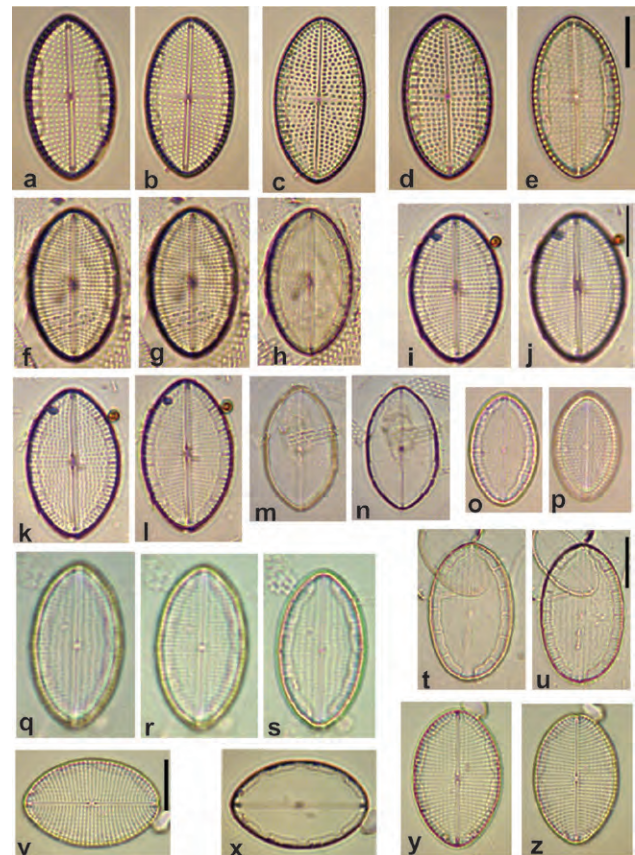

Figure 18. (a-e) *Mastogloia ovalis*, (f-p) *M. ovulum*, (q-u) *M. emarginata*, (v-z) *M. splendidula*. Scale bar = 10 μm .

Mastogloia inaequalis P. T. Cleve (Fig. 9 k-o).

References: Hustedt (1959); Witkowski et al. (2000).

Remarks: may be confused with the lanceolate *M. ciskeiensis* but being wider (rhomboid).

**Mastogloia japonica* P. T. Cleve (Fig. 22 m-p).

Reference: Hustedt (1959) p. 565, figure 996.

L = 34 μm , W = 16 μm , 5-8 partecta/10 μm , 15-16 striae/10 μm .

Remarks: only 1 specimen observed; partecta are like *M. mauritiana* but the arrangement is different. Striae undulate not crossed by longitudinal lines as in the latter. First record for Mexican waters.

**Mastogloia labuensis* var. *lanceolata* F. Hustedt (Fig. 4 a-d).

Reference: Hustedt (1959) p. 518, figure 950c; Loir and Novarino (2013) p. 37, pl. 15, figure a.

L = 25 μm , W = 13 μm , 5 partecta/10 μm , 22 striae/10 μm .

Remarks: scarce. Very similar to *M. adriatica* M. Voight, as in Witkowski et al. (2000) but Hustedt's image

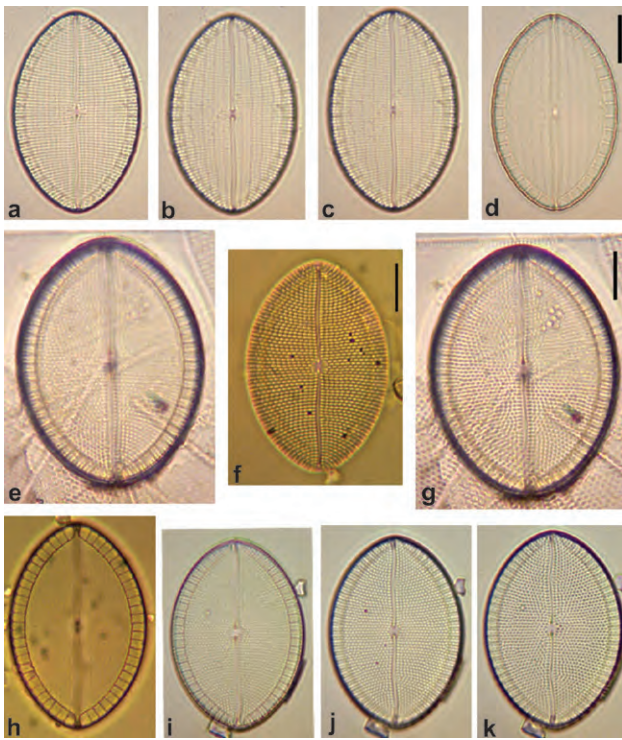

Figure 19. (a-d) *Mastogloia ovata*, (e-k) *M. pseudolatecostata*. Scale bar = 10 μ m.

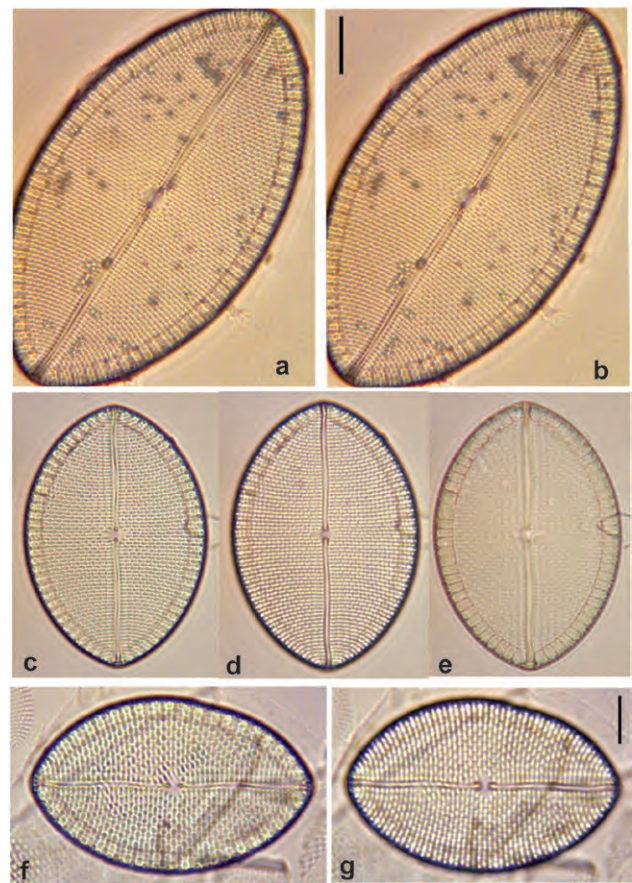

Figure 20. (a-g) *Mastogloia ovum-paschale*. Scale bar = 10 μ m.

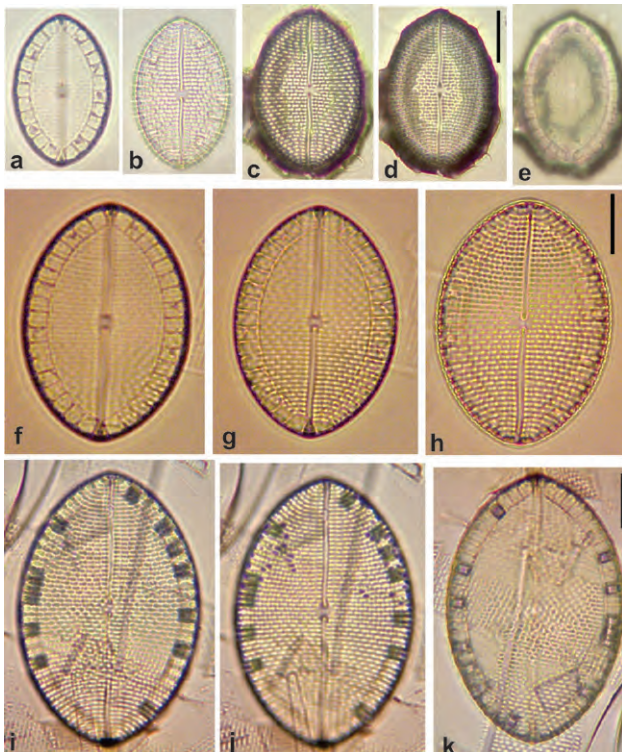

Figure 21. (a-k) *Mastogloia ovum-paschale*. Scale bar = 10 μ m.

shows partecta not uniform and more like those in *M. exilis*.

**Mastogloia lacrimata* M. Voigt (Figs. 12 i-s and 26 j, k).

Reference: Hein et al. (2008), p. 67, pl. 33, figure 7; Lobban et al. (2012), p. 276, pl. 30, figures 6-8.

L = 40-45 μ m, W = 18-20 μ m, 5 partecta/10 μ m, 12-13 striae/10 μ m.

Remarks: scarce. Similar to *M. gilberti*, albeit larger.

**Mastogloia lineata* P. T. Cleve & E. Grove (Fig. 17 a-c). Reference: Hustedt (1959), p. 538, figure 971.

L = 65 μ m, W = 27 μ m, 6 partecta/10 μ m, 14 striae/10 μ m.

Remarks: scarce. First record for Mexican waters.

**Mastogloia manokwariensis* B. J. Cholnoky (Fig. 14 x, y).

Reference: Lobban et al. (2012), p. 277, pl. 32, figures 1-3; Witkowski et al. (2000), p. 253, pl. 80, figure 11.

L = 22 μ m, W = 10 μ m, 3 partecta/10 μ m, striae indistinguishable.

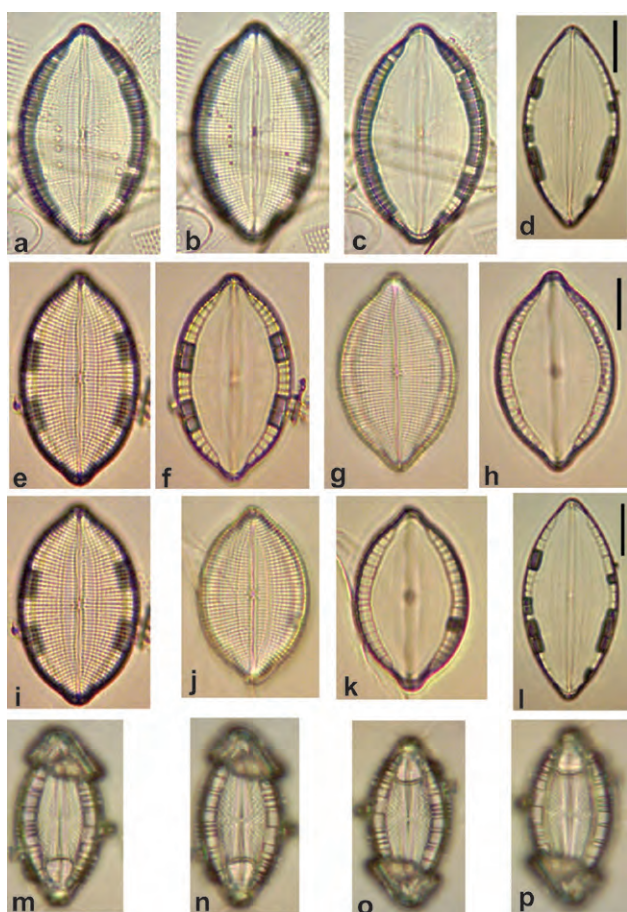

Figure 22. (a-c, e-k) *Mastogloia peragalloi*, (d, l) *M. mauritiana*, (m-p) *M. japonica*. Scale bar = 10 μ m.

Remarks: scarce. Almost indistinguishable from *M. pusilla* var. *capitata*; the latter has 2 partecta/10 μ m, and a wider valve, although cited descriptions say otherwise. First record for Mexican waters.

Mastogloia marginulata A. Grunow (Fig. 6 o, p).

References: Peragallo and Peragallo (1897-1908); Witkowski et al. (2000).

Remarks: distinguished from *M. borneensis*, synonymized in Schmidt et al. (1874-1959), it is less lanceolate and fainter.

**Mastogloia mauritiana* J. Brun (Figs. 17 d-l and 22 d, l).

Reference: Hustedt (1959), p. 563, figure 995; Lobban et al. (2012), p. 278, pl. 32, figures 4-10; Loir and Novarino (2013), p. 38, pl. 16, figure b.

L = 32-56 μ m, W = 18-22 μ m, 4-5 partecta/10 μ m, 22-24 striae/10 μ m.

Remarks: similar to *M. peragalloi* but this taxon has a more lemon-like appearance, while in *M. mauritiana* it is lanceolate, with longitudinal lines crossing the striae.

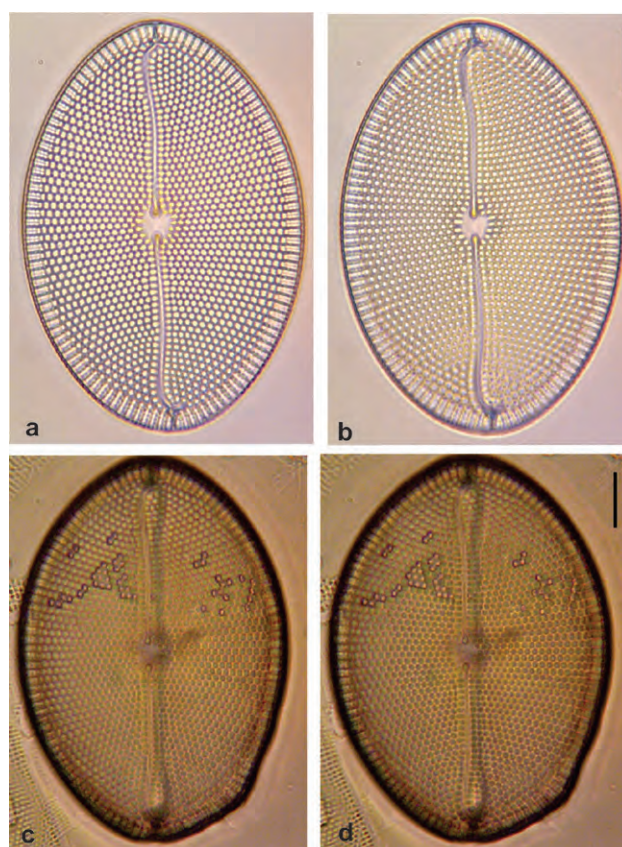

Figure 23. (a-d) *Mastogloia punctatissima*. Scale bar = 10 μ m.

**Mastogloia ovalis* A. Schmidt (Figs. 2 h, 18 a-e).

Reference: Hustedt (1959), p. 474, figure 893; Loir and Novarino (2013), p. 39, pl. 17, figure a.

L = 32-33 μ m, W = 17-18 μ m, 3-4 partecta/10 μ m, 10 striae/10 μ m.

Remarks: frequent in samples; several morphological variations observed.

**Mastogloia ovata* A. Grunow (Figs. 2 c, 19 a-d).

Reference: Hustedt (1959), p. 476, figure 895; Loir and Novarino (2013), p. 40, pl. 17, figure b.

L = 42 μ m, W = 27 μ m, 3.5-4 partecta/10 μ m, 17-18 striae/10 μ m.

Remarks: frequent. May be confused with *M. pseudolatecostata*, but partecta are different.

Mastogloia ovulum F. Hustedt (Figs. 2 g, 18 f-p).

References: Hustedt (1959); Loir and Novarino (2013).

Remarks: similar to *M. emarginata* but partecta are squarer and more numerous.

Mastogloia ovum-paschale (A. Schmidt) D. G. Mann (Figs. 2 f, 20 a-g, 21 a-k).

References: Hustedt (1959); Lobban et al. (2012); Loir and Novarino (2013).

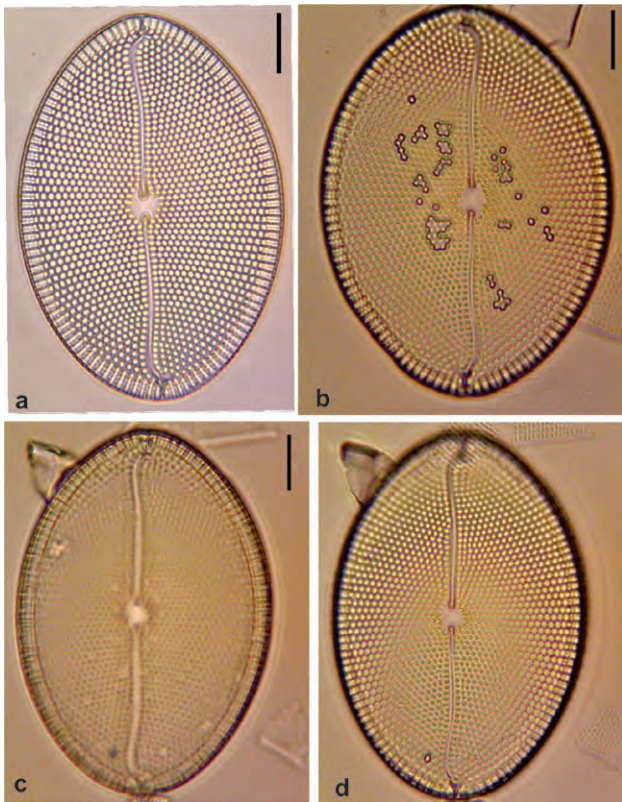

Figure 24. (a-d) *Mastogloia punctatissima*. Several depth perceptions are shown showing small partecta. Scale bar = 10 μ m.

Remarks: very common, showing great size variation: Its coarser striae clearly distinguish it from *M. pseudolatecostata*, and its partecta from *M. horvathiana*. *Mastogloia parva* F. Hustedt (Fig. 11 q, r).

Reference: Hustedt (1959); Simonsen (1987).

Remarks: scarce and inconspicuous. In references images are confused with *M. biapiculata*.

**Mastogloia peragalloi* P. T. Cleve (Fig. 22 a-c, e-k).

Reference: Hustedt (1959), p. 561, figure 994; Witkowski et al. (2000), p. 257, pl. 78, figures 5 and 6.

L = 35-43 μ m, W = 23-26 μ m, 6-8 partecta/10 μ m, 14-15 striae/10 μ m.

Remarks: frequent. Distinct from *M. mauritiana*, evident in different sizes.

**Mastogloia pseudolatecostata* T. A. Yohn & R. A. Gibson (Figs. 2 d, 19 e-k, 25 a-d)

Reference: Hein et al. (2008), p. 70, pl. 45, figures 1 and 3; Lobban et al. (2012), p. 281, pl. 35, figures 1 and 2.

L = 43-53 μ m, W = 29-39 μ m, 5-5.5 partecta/10 μ m, 12-14 striae/10 μ m.

Remarks: frequent. Similar to *M. ovata* but with smaller partecta and less rounded apices.

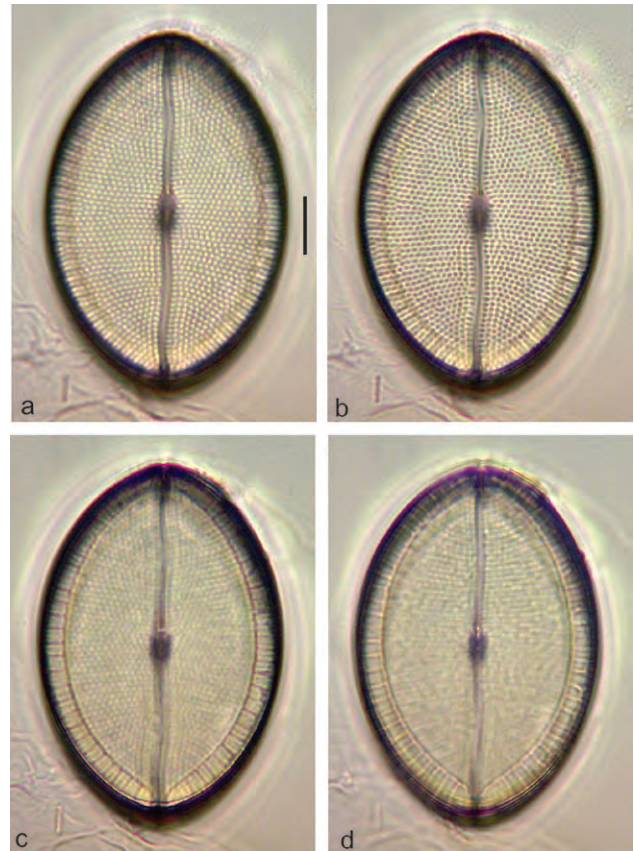

Figure 25. (a-d) *Mastogloia pseudolatecostata*. Several depth perceptions are shown where partecta are clearly defined. Scale bar = 10 μ m.

Mastogloia punctatissima (R. K. Greville) M. Ricard (Figs. 2 b, 23 a-d, 24 a-d).

Reference: Hein et al. (2008).

Remarks: common and conspicuous large form, mistaken for *M. splendida* in several references (Hein et al., 2008). Although in various literature this taxon is regarded a synonymy of *Cocconeis punctatissima* (Guiry & Guiry, 2021) this are monoraphid forms, whilst *M. punctatissima* is birhaphid a trait that can be noted by changing focus in complete frustules (epivalve and hypovalve) as in figures 23, 24, where partecta the distinctive character of *Mastogloia* are visible (24 c).

Mastogloia pusilla var. *subcapitata* F. Hustedt (Fig. 14 u-w).

Reference: Hustedt (1959); Witkowski et al. (2000).

Remarks: may be confused with *M. manokwariensis* but having 2 partecta/10 μ m and a wider valve, although other descriptions say otherwise.

Mastogloia quinquecostata A. Grunow (Figs. 7 j-m and 10 i-o).

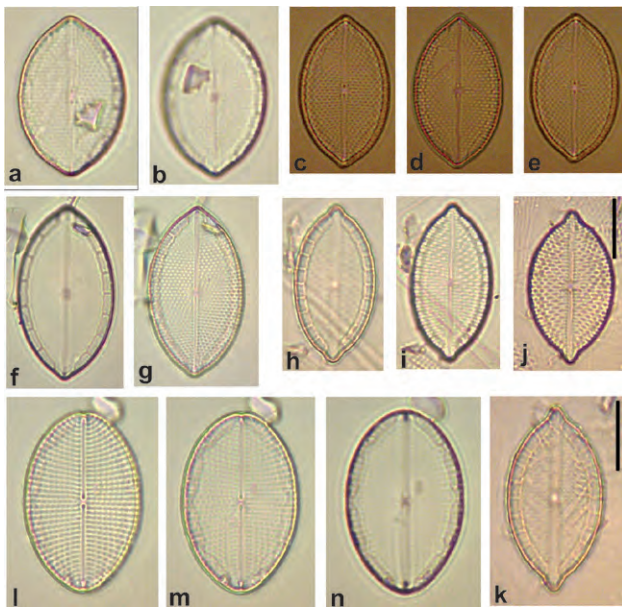

Figure 26. (a-g) *Mastogloia sublatericia*, (h, i) *M. gilberti*, (j, k) *M. lacrimata*, (l-n) *M. splendidula*. Scale bar = 10 μm .

References: Hustedt (1959); Witkowski et al. (2000).

Remarks: valves similar to *M. grunowii*, but partecta are much smaller and numerous.

**Mastogloia splendidula* F. Hustedt (Figs. 2 i, 18 v-z, 26 l-n).

Reference: Hustedt (1959), p. 468, figure 886; Simonsen (1987), p. 136, pl. 221, figures 38-40.

L = 26 μm , W = 17 μm , 1.5 partecta/10 μm , 14-16 striae/10 μm .

Remarks: scarce. May be mistaken for *M. emarginata*, albeit partecta are different.

Mastogloia subaffirmata F. Hustedt in A. W. F. Schmidt (Fig. 11 i-p).

References: Hein et al. (2008); Hustedt (1959); Loir and Novarino (2013).

Remarks: similar to *M. cyclops* but lacks the stigma and has larger partecta. Although the name is regarded as invalid, Hustedt (1959) provides a good figure and a formal description.

**Mastogloia sublatericia* F. Hustedt (Fig. 26 a-g).

Reference: Hustedt (1959), p. 479, figure 900; Simonsen (1987), p. 137, pl. 222, figures 12-15.

L = 28-30 μm , W = 16-19 μm , 3 partecta/10 μm , 17-18 striae/10 μm .

Remarks: frequent but inconspicuous. First record for Mexican waters.

**Mastogloia tenuis* F. Hustedt (Fig. 14 q-t)

Reference: Hustedt (1959), p. 570, figure 1004; Loir and Novarino (2013), p. 49, pl. 23, figure c; Simonsen (1987), p. 145, pl. 234, figures 14-17.

L = 28-30 μm , W = 8-10 μm , 3-4 partecta/10 μm .

Remarks: inconspicuous (faint) but frequent.

Discussion

The 23 new records of *Mastogloia* added to the current floristic list for the Revillagigedo Archipelago pushes the total for this genus to 51 taxa (Siqueiros-Beltrones et al., 2019, 2021). These exhibit a wide variety of forms that range in size from just over 10 μm long and a very light structure (*M. exilis*, *M. pusilla* var. *subcapitata*) to over 80 μm , with a strong silicified frustule (*M. horvathiana*, *M. ovum-paschale*, *M. punctatissima*).

Morphological similarity between certain taxa poses difficulty in their discrimination and causes confusion, e.g., in the previous report a specimen of *M. pseudolatecostata* was placed as *M. horvathiana* in the iconographic reference and was not hitherto noted (Siqueiros-Beltrones et al., 2019). Likewise, the references for identification of *M. parva* and *M. biapiculata* may also lead to confusion. Here they were discriminated on the basis of (Hustedt, 1959) original description, in contrast with more recent images (Simonsen, 1987). Also, specimens of *M. decipiens* may have been confused with *M. acutiuscula* var. *elliptica*, and vice versa. *M. labuensis* var. *lanceolata* possess a similar problem by resembling *M. adriatica*. On the one hand, difficulty in identifying may comprise other taxa like *M. barbadensis*, *M. ovata*, *M. ovum-paschale*, and *M. pseudolatecostata*. On the other hand, the taxonomic problems remarked in table 1 concerning old synonymies are surprising inasmuch they refer to long established common taxa. In this study, our floristic approach precludes us from further resolution and later studies are in hand.

Regarding the number of taxa, the works by Hein et al. (2008), Loir and Novarino (2013) recorded around 80 *Mastogloia* taxa each. However, these studies relied on much more complete samplings, whilst in this study for the Revillagigedo Archipelago, the collected material was scarce and thus the sample size much smaller, although not as small as in the previous study (Siqueiros-Beltrones et al., 2019). Elsewhere, the epilithic and epiphytic *Mastogloia* identified at the Adriatic Sea by Hafner et al. (2018) reached 46 taxa using 25 samples gathered for 15 months. Moreover, although the total number of *Mastogloia* taxa recorded until now for the Revillagigedo Archipelago is closer to the one reported (71) for the southern Gulf of Mexico (Siqueiros-Beltrones et al., 2020), the latter also

included 25 unidentified taxa which indicates a higher floristic yield.

Most likely, a factor strongly influencing the *Mastogloia* species richness has more to do with a limitation of sampling effort. The relative remoteness of the archipelago largely precludes access to the island habitats for carrying out comprehensive samplings, that are representative of the target taxa. This, along with the restrictions for working within protected areas, explains why discrete samplings are still being considered in exploratory phases such as this one. Although no new taxa are presented here, more extensive sampling should yield higher, more representative richness of *Mastogloia* taxa, and of overall benthic diatom floristics. Only then the possibility that new *Mastogloia* taxa may be discovered in the archipelago habitats can be discarded. Also, in this way, expectations draw closer that distribution data based on these taxa be used to support hypothesis driven research on diatom ecology and biogeography for the Western Pacific.

Acknowledgments

Partial financial support was received through project SIP-20201848. Macroalgae thalli were collected by Georgina Ramírez Ortiz. DASB is COFAA and EDI fellow of the IPN. FOLF thanks the support of PRODEP and SNI-Conacyt programs. We acknowledge the fine observations by several anonymous reviewers to our manuscript.

References

- Abbott, I. A., & Hollenberg, G. J. (1976). *Marine Algae of California*. Palo Alto, California, USA: Stanford University Press.
- Aguirre-Muñoz, A., Méndez-Sánchez, F., Ortiz-Alcaraz, A., Del Mazo-Maza, A., Fueyo-Mac Donald, L., Rhodes-Espinoza, A. et al. (2015). *Formulario de nominación del bien natural "Archipiélago de Revillagigedo" para su inscripción en la Lista del Patrimonio Mundial, presentado al Centro de Patrimonio Mundial de la UNESCO*. Ensenada, Baja California, México: Secretaría de Medio Ambiente y Recursos Naturales, Comisión Nacional de Áreas Naturales Protegidas y Grupo de Ecología y Conservación de Islas, A.C.
- Conanp (Comisión Nacional de Áreas Naturales Protegidas). (2017). *Estudio previo justificativo para la declaratoria del Parque Nacional Revillagigedo*. Ciudad de México, México: Comisión Nacional de Áreas Naturales Protegidas, Secretaría de Medio Ambiente y Recursos Naturales.
- Foged, N. (1975). Some littoral diatoms from the coasts of Tanzania. *Bibliotheca Phycologica*, 16, 1–127.
- Foged, N. (1978). Diatoms in Eastern Australia. *Bibliotheca Phycologica*, 41, 1–242.
- Foged, N. (1984). Freshwater and littoral diatoms from Cuba. *Bibliotheca Diatomologica*, 5, 1–242.
- Frankovich, T. A., Gaiser, E. E., Zieman, J. C. & Wachnicka, A. H. (2006). Spatial and temporal distributions of epiphytic diatoms growing on *Thalassia testudinum* Banks ex König: Relationships to water quality. *Hydrobiologia*, 569, 259–271. <https://doi.org/10.1007/s10750-006-0136-x>
- Guiry, M. D., & Guiry, G. M. (2021). AlgaeBase. World-wide electronic publication. Galway: National University of Ireland. Retrieved 5 August 2021: https://www.algaebase.org/search/genus/detail/?genus_id=43726&sk=0
- Hafner, D., Jasprica, N., & Car, A. (2018). Taxonomic survey of benthic diatoms in Neum Bay, southeastern Adriatic. *Natura Croatica*, 27, 1–26.
- Hein, M. K., Winsborough, B. M., & Sullivan, M. J. (2008). Bacillariophyta (diatoms) of the Bahamas. *Iconographia Diatomologica*, 19, 1–303.
- Hustedt, F. (1959). Die kieselalgen Deutschlands, Osterreichs and der Schweiz. In L. Rabenhorts (Ed.), *Kryptogammen-Flora. VII Band, II Teil*. Leipzig: Koeltz Scientific Book.
- León-Tejera, H., Serviere-Zaragoza, E., & González-González, J. (1996). Affinities of the marine flora of the Revillagigedo Islands, Mexico. *Hydrobiologia*, 326, 159–168.
- Lluch-Cota, S. E., Lluch-Cota, D. B., Lluch-Belda, D., & Bautista-Romero, J. (1994). Oceanografía. In A. Ortega-Rubio, & A. Castellanos-Vera (Eds.), *La isla Socorro, Reserva de la Biosfera Archipiélago de Revillagigedo, México*. La Paz, México: Centro de Investigaciones Biológicas del Noroeste, S.C./ World Wildlife Fund.
- Lobban, C. S., Schefter, M., Jordan, R. W., Arai, Y., Sasaki, A., Theriot, E. C. et al. (2012). Coral-reef diatoms (Bacillariophyta) from Guam: new records and preliminary checklist, with emphasis on epiphytic species from farmer-fish territories. *Micronesica*, 43, 237–479.
- Loir, M., & Novarino, G. (2013). *Marine Mastogloia Thwaites ex W. Sm. and Stigmaphora Wallich species from the French Lesser Antilles. Diatom Monographs Vol. 16*. Königstein, Germany: Koeltz Scientific books.
- López-Fuerte, F. O., Siqueiros-Beltrones, D. A., & Hernández Almeida, O. U. (2013). Epiphytic diatoms of *Thalassia testudinum* in Yalahau lagoon, Quintana Roo, Mexico. *Marine Biodiversity Records*, 6, e107. <https://doi.org/10.1017/S1755267213000857>
- López-Fuerte, F. O., Siqueiros-Beltrones, D. A., & Yabur, R. (2015). First record of benthic diatoms (Bacillariophyceae and Fragilariophyceae) from Isla Guadalupe, Baja California, Mexico. *Revista Mexicana de Biodiversidad*, 86, 281–292. <https://doi.org/10.1016/j.rmb.2015.04.016>
- Meave-del Castillo, M. E., Zamudio-Resendis, M. E., Aké-Castillo, J., Guerra-Martínez, S. L., & Barbosa-Ledezma, L. F. (2003). Biodiversidad de diatomeas (Bacillariophyta) en la columna de agua del Pacífico mexicano. In M. T. Barreiro-Güemes, M. E. Meave-del Castillo, M., M. G. Signoret-Poillon, M. Figueroa-Torres (Eds.), *Planctología mexicana* (pp. 43–84). Ciudad de México: Sociedad Mexicana de Planctología.

- Moreno, J. L., Licea, S., & Santoyo, H. (1996). *Diatomeas del golfo de California*. La Paz, México: Universidad Autónoma de Baja California Sur/ SEP/ FOMES/ PROMARCO.
- Peragallo, H., & Peragallo, M. (1908). *Diatomees marines de France et des districts marines voisins*. M. J. Tempere. Grez sur Loing.
- Round, F. E., Crawford, R. M., & Mann, D. G. (1990). *The diatoms*. Cambridge: Cambridge University Press.
- Schmidt, A., Schmidt, M., Fricke, F., Heiden, H., Muller, O., & Hustedt, F. (1959). *Atlas der diatomaceenkunde* Heft 1–120, Tafeln 1–460. Leipzig: Reisland.
- Simonsen, R. (1987). *Atlas and catalogue of the diatom types of Friedrich Hustedt. 3 Vols*. Berlin, Stuttgart: J. Cramer.
- Siqueiros-Beltrones, D. A. (2002). *Diatomeas bentónicas de la península de Baja California; diversidad y potencial ecológico*. La Paz: Océánides/ CICIMAR-IPN/ UABCS.
- Siqueiros-Beltrones, D. A., Argumedo-Hernández, U., & López-Fuerte, F. O. (2017). Diversity of benthic diatoms in Laguna Guerrero Negro (El Vizcaíno Biosphere Reserve), Baja California peninsula, México. *Revista Mexicana de Biodiversidad*, 88, 21–35. <http://dx.doi.org/10.1016/j.rmb.2017.01.026>
- Siqueiros-Beltrones, D. A., López-Mejía, D., & Gutiérrez-Mendieta, F. (2020). High species richness of epiphytic *Mastogloia* (Mastogloiales; Bacillariophyceae) on *Thalassia testudinum* from the southern Gulf of México. *Revista Mexicana de Biodiversidad*, 91, e9129763. <http://dx.doi.org/10.3390/d12090339>
- Siqueiros-Beltrones, D. A., López-Fuerte, F. O., Martínez, Y. J., & Altamirano-Cerecedo, M. C. (2021). A first estimate of species diversity for benthic diatom assemblages from the Revillagigedo Archipelago, México. *Diversity*, 13, 458. <https://doi.org/10.3390/d13100458>
- Siqueiros-Beltrones, D. A., Martínez, Y. J., & Aldana Moreno, A. (2019). Florística exploratoria de diatomeas epifitas en Rhodophyta de Islas Revillagigedo. *Cymbella*, 5, 98–123.
- Stidolph, S. R., Sterrenburg, F. A. S., Smith, K. E. L., & Kraberg, A. (2012). *Stuart R. Stidolph diatom atlas, US Geological Survey Open-File Report*. Retrieved from <http://pubs.usgs.gov/of/2012/1163/>
- Witkowski, A., Lange-Bertalot, H., & Metzeltin, D. (2000). *Diatom flora of marine coasts I*. Liechtenstein: A. R. G. Gantner Verlag K. G.